

© The State of Queensland, 2022 © OR Limited, 2022 © Precisely Software Pty Ltd, 2022. Based on [Dataset - Street Pro New] provided with the permission of Precisely Software Pty Ltd. (Current as at 02/20 and other state government datasets).  
 Disclaimer: While every care is taken to ensure the accuracy of this data, OR Limited makes no representations or warranties about its accuracy, reliability, completeness or suitability for any particular purpose and disclaims all responsibility and all liability (including without limitation, liability in negligence) for all expenses, losses, damages (including indirect and consequential damages) and costs which may be incurred as a result of the data being inaccurate or incomplete in any way and for any reason.

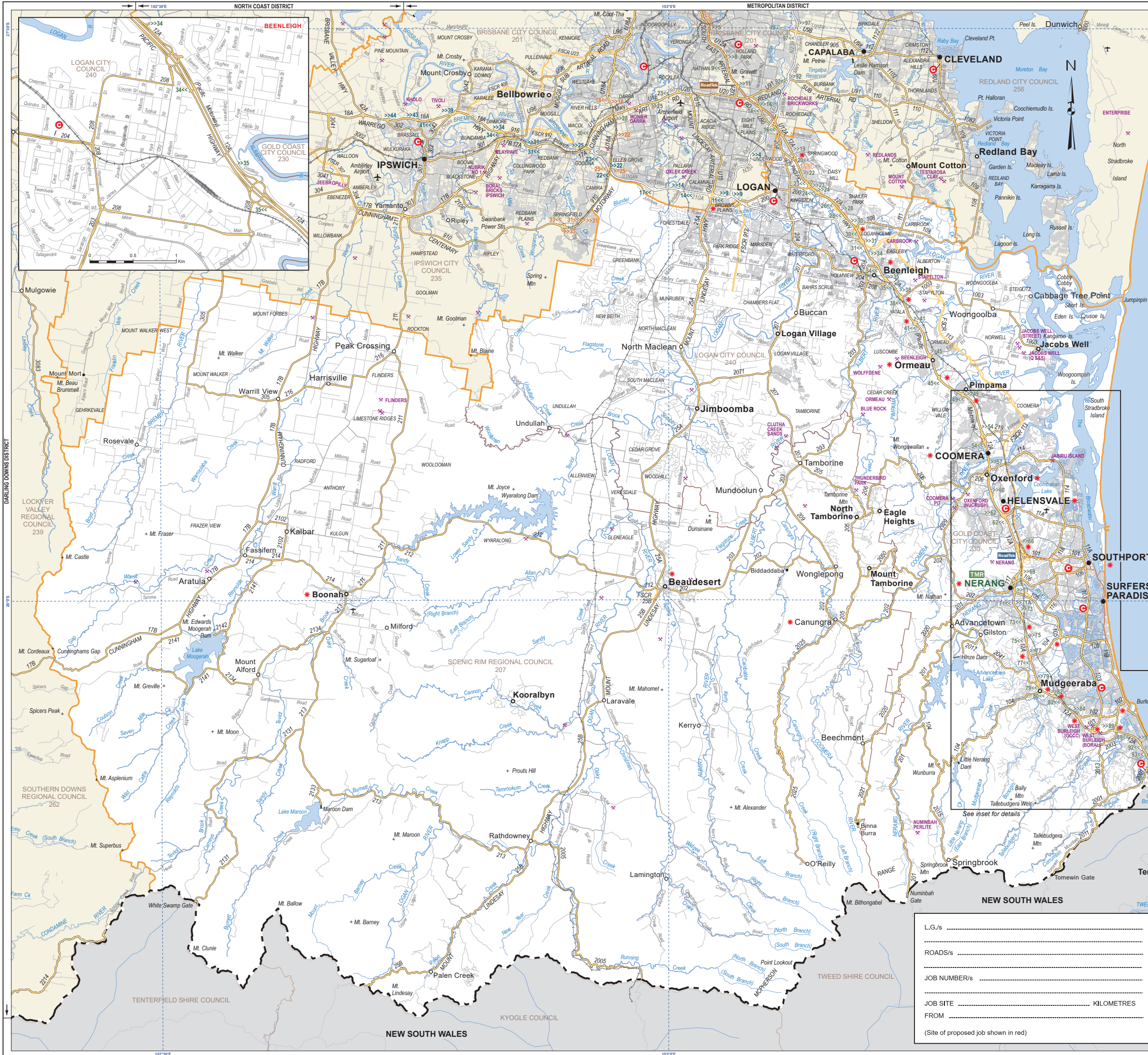

**LEGEND**

- STATE-CONTROLLED ROAD
- FUTURE STATE-CONTROLLED ROAD
- OTHER ROAD
- BUSWAY / LIGHT RAIL
- TUNNEL
- DISTRICT BOUNDARY
- LOCAL GOVERNMENT BOUNDARY
- RAILWAY
- OPERATING MINE / AIRPORT
- CUSTOMER SERVICE CENTRE
- ALL CUSTOMER SERVICES
- TRANSPORT AND MAIN ROADS OFFICES
- PDO REGION / DISTRICT OFFICE
- ROADTEK DEPOT
- ROADTEK SATELLITE DEPOT
- PROJECTION: Map Grid of Australia, Zone 56
- DATUM: Geocentric Datum of Australia, 2020

**TOWNS**

CAPITAL CITY	(10,001 - )	● BRISBANE
MAJOR CENTRE	(2,501 - 10,000)	● BUNDABERG
TOWN	(1,001 - 2,500)	○ Ayr
	(201 - 1,000)	○ Beerwah
	(0 - 200)	○ Aramac
		○ Bedourie
		■ Bamoolva
		★ TOOWOOMBA

PLACE LOCALITY / HOMESTEAD  
 Population of towns taken from 2011 census  
 REGION / DISTRICT OFFICE  
 REFER TO INSET WHEN INDICATED THUS

11A GOLD COAST HIGHWAY (Helensvale - Southport)	209 MUNDOOLUN CONNECTION ROAD
11B GOLD COAST HIGHWAY (Broadbeach - Coolangatta)	211 IPSWICH - BOONAH ROAD
12A PACIFIC HIGHWAY (Pacific Motorway)	212 BEAUESERT - BOONAH ROAD
17B CUNNINGHAM HIGHWAY (Ipswich - Warwick)	213 BOONAH - RATHDOWNNEY ROAD
25A MOUNT LINDESAY HIGHWAY (Brisbane - Beaudesert)	214 BOONAH - PASSIFERN ROAD
25B MOUNT LINDESAY HIGHWAY (Beaudesert - Border)	215 WARRILL VIEW - PEAK CROSSING ROAD
101 SMITH STREET CONNECTION ROAD	216 WARRILL VIEW - PEAK CROSSING ROAD
102 BURLINGHON CONNECTION ROAD	217 CUNNINGHAM LINK ROAD
103 SOUTHPORT - BURLINGHON ROAD	218 COOMERA LINK ROAD
104 GOLD COAST - SPRINGBROOK ROAD	219 COOMERA LINK ROAD
105 NERANG - BROADBEACH ROAD	220 PACIFIC HIGHWAY CONNECTION ROAD
106 SOUTHPORT - NERANG ROAD	221 CENTENERY MOTORWAY (Yamanto - Ellen Grove)
108 BEENLEIGH - REDLAND BAY ROAD	1003 STAPYLTON - JACOBS WELL ROAD
111 MOUNT COTTON ROAD	2001 CURRUMBIN CREEK ROAD
114 HOPE ISLAND ROAD	2005 TALLEBUDGERA CREEK ROAD
116 LABRADOR - CARRARA ROAD	2006 RUNNING CREEK ROAD
117 NERANG CONNECTION ROAD	2011 CURRUMBIN CREEK - TOMEWIN ROAD
118 TUGUN - CURRUMBIN ROAD	2013 TALLEBUDGERA CONNECTION ROAD
200 SPRINGWOOD CONNECTION ROAD	2015 SPRINGBROOK ROAD
109 NERANG - BROADBEACH ROAD	2017 HINZE DAM ROAD
106 SOUTHPORT - NERANG ROAD	2020 BEECHMONT ROAD
108 BEENLEIGH - REDLAND BAY ROAD	2021 BINNA BURRA ROAD
111 MOUNT COTTON ROAD	2025 LAMINGTON NATIONAL PARK ROAD
114 HOPE ISLAND ROAD	2029 OXENFORD - COOMERA GORGE ROAD
116 LABRADOR - CARRARA ROAD	2041 ADVANCETOWN - MUDGEERABA ROAD
117 NERANG CONNECTION ROAD	2050 TAMBORINE - NERANG ROAD
118 TUGUN - CURRUMBIN ROAD	2071 CAMP CABLE ROAD
200 SPRINGWOOD CONNECTION ROAD	2102 KALBAR CONNECTION ROAD
109 NERANG - BROADBEACH ROAD	2131 CARNEY'S CREEK ROAD
106 SOUTHPORT - NERANG ROAD	2142 MAROON DAM ROAD
108 BEENLEIGH - REDLAND BAY ROAD	2134 MOUNT ALFORD ROAD
111 MOUNT COTTON ROAD	2141 LAKE MOOGERAH ROAD
114 HOPE ISLAND ROAD	2142 MOOGERAH CONNECTION ROAD

Note: Local government numbers shown on this map are specific to TMR. For details refer to the Administrative Boundaries map on the TMR's web site.  
<http://www.tmr.qld.gov.au/Travel-and-transport/Map-and-guides/Queensland-State-controlled-roads-and-regions-maps.aspx>

**EXIT RAMP NUMBERS**

NORTHBOUND	SOUTHBOUND
49<< 49< 49<<	>> 49 >> 49>

L.G.'s .....

ROADS/s .....

JOB NUMBER/s .....

JOB SITE .....

FROM .....

(Site of proposed job shown in red)

..... KILOMETRES

**Queensland Government**

**SOUTH COAST DISTRICT Front**

Transport and Main Roads

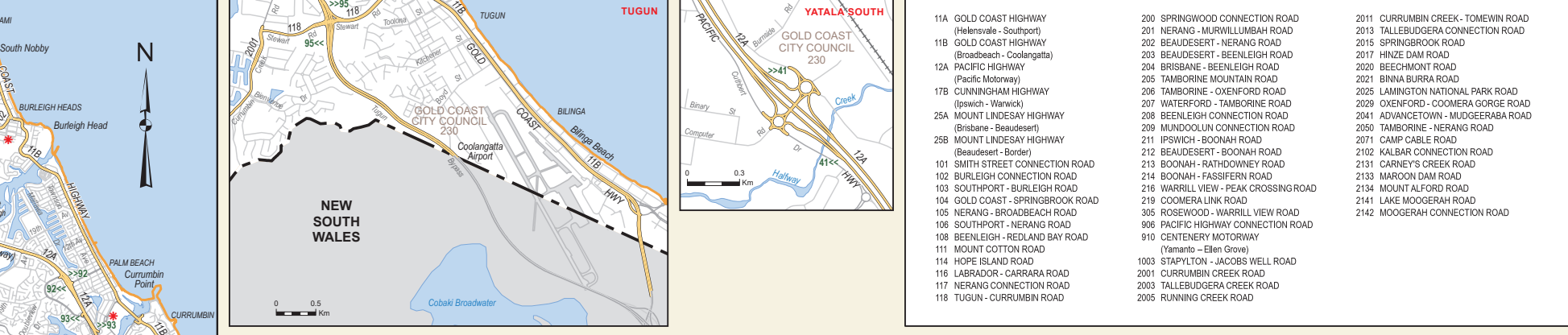
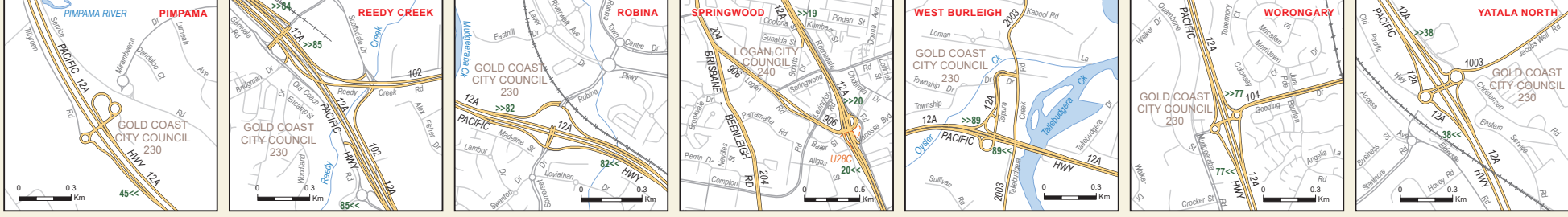
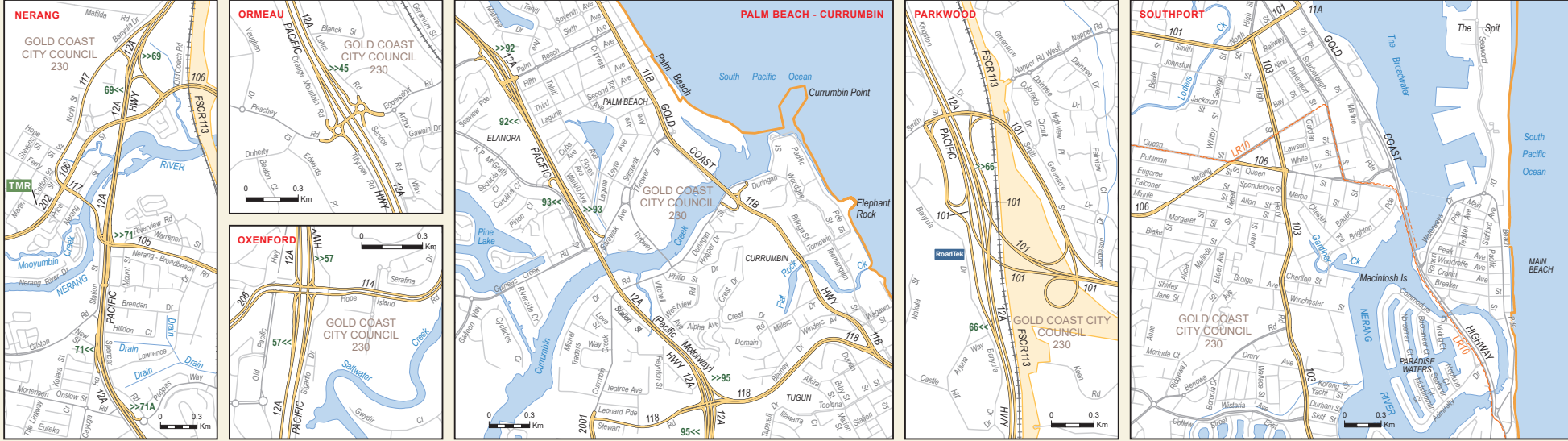
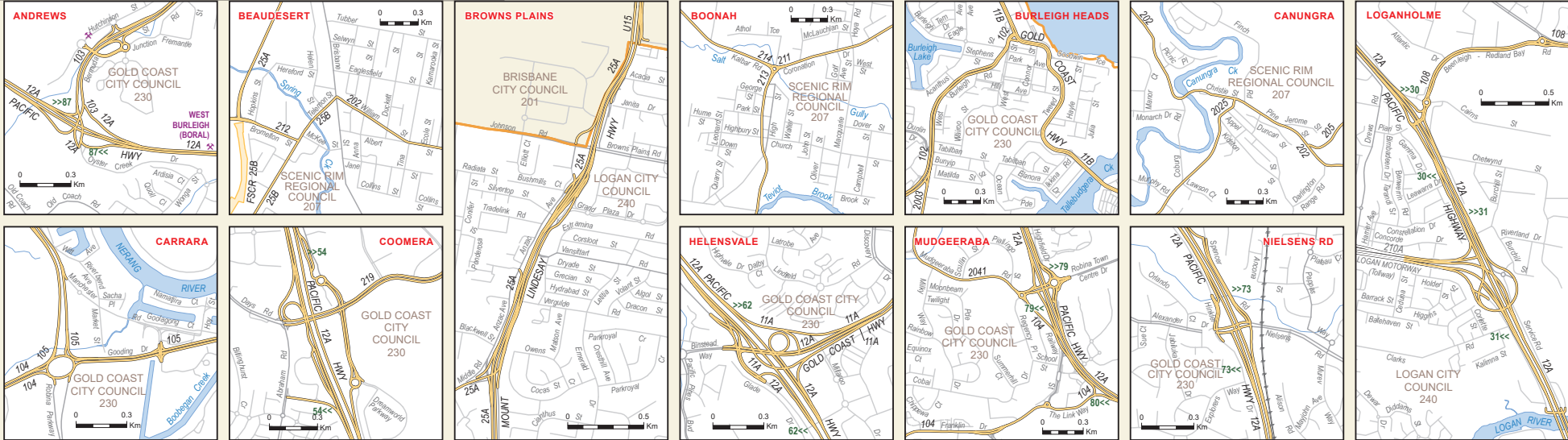
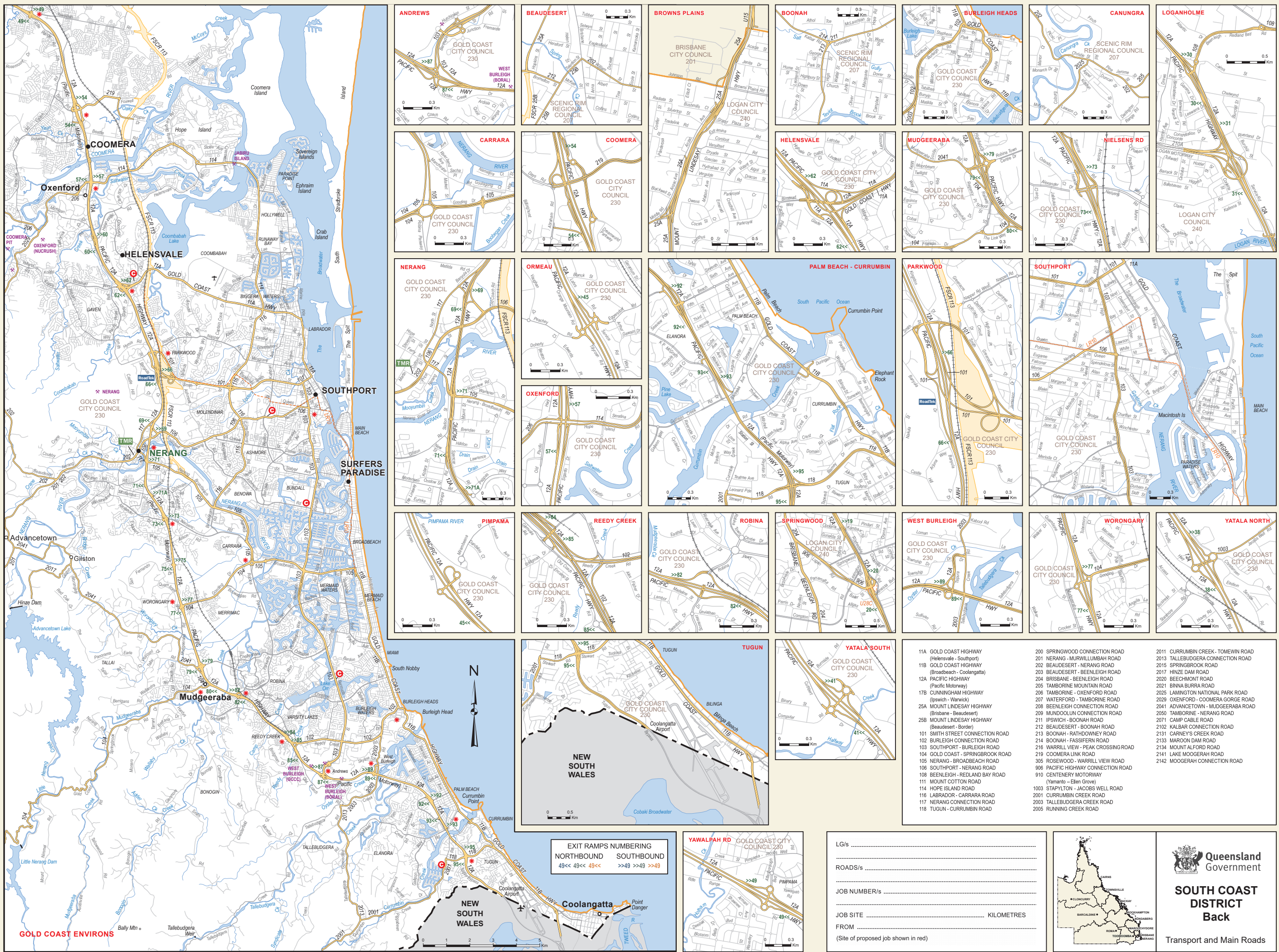

**EXIT RAMPS NUMBERING**

NORTHBOUND	SOUTHBOUND
49<< 49<< 49<<	>>49 >>49 >>49

LG/s .....

ROADS/s .....

JOB NUMBER/s .....

JOB SITE ..... KILOMETRES

FROM .....

(Site of proposed job shown in red)

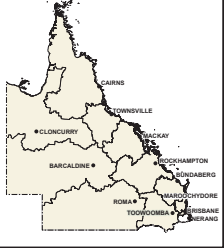

**Queensland Government**

**SOUTH COAST DISTRICT**

**Back**

Transport and Main Roads

© The State of Queensland, 2022. © Precise Software Pty Ltd, 2022. Based on Datacube - Street View (Pro) provided with the permission of Precise Software Pty Ltd (Created as at 03/22) and other state government datasets. Disclaimer: While every care is taken to ensure the accuracy of the data, Precise Software Pty Ltd and/or its Sites of Government tender offer (GIS) data and/or other representations or warranties about its accuracy, reliability, completeness or suitability for any particular purpose are disclaimed with responsibility and all liability (including without limitation, liability in negligence) for all expenses, losses, damages (including indirect or consequential damages) and costs which you might incur as a result of the data being inaccurate or incomplete in any way and for any reason.